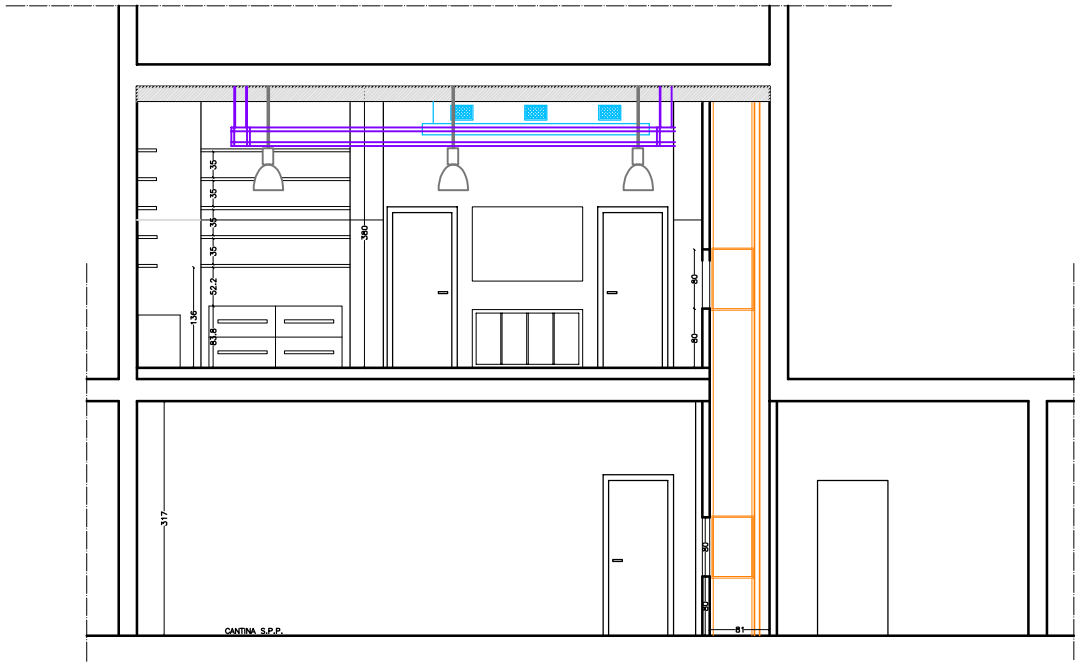


SEZIONE LONGITUDINALE

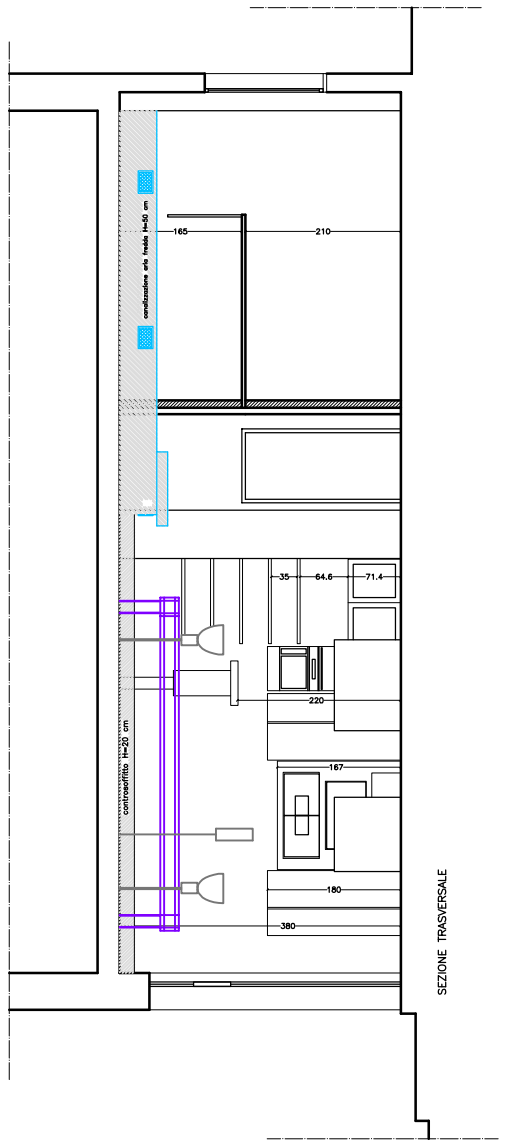


SEZIONE TRASVERSALE

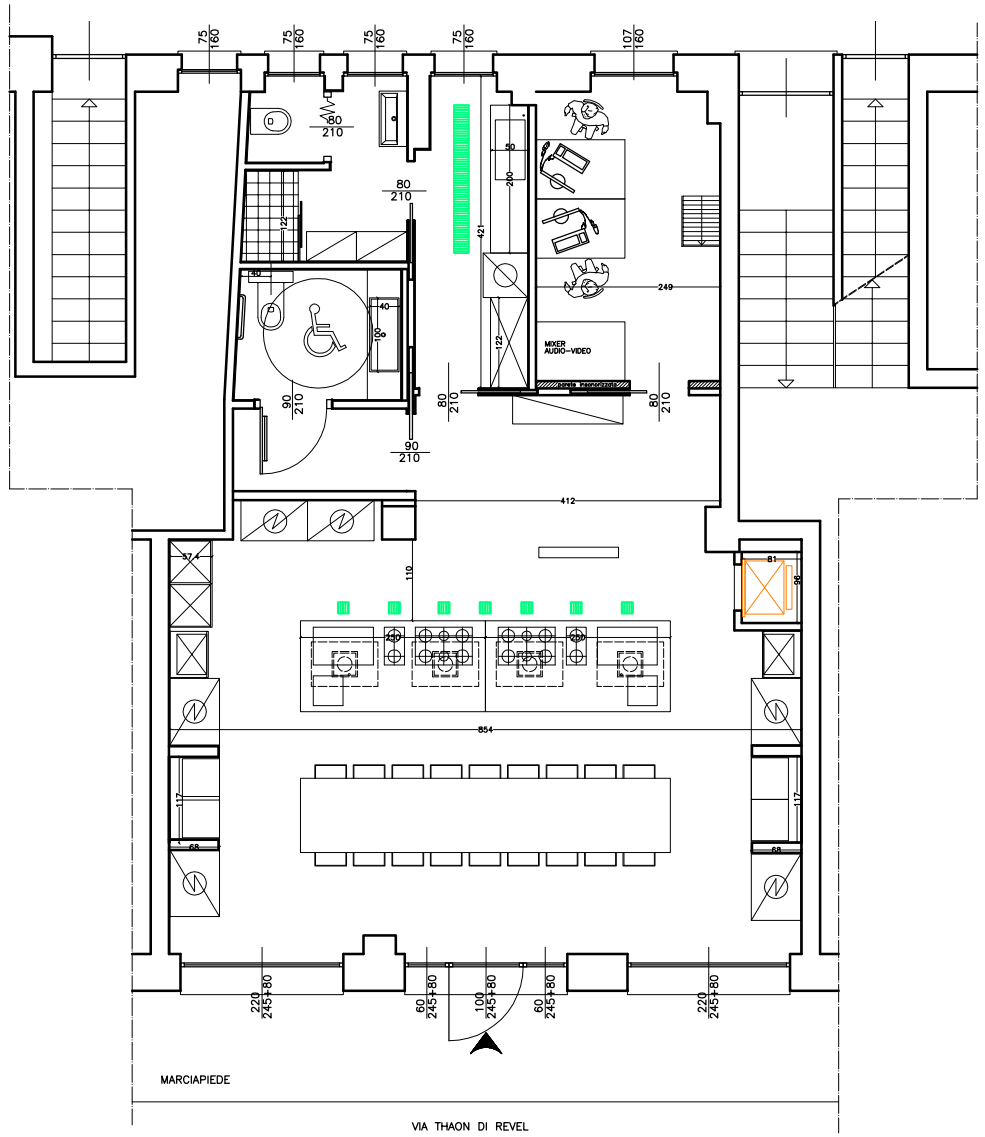


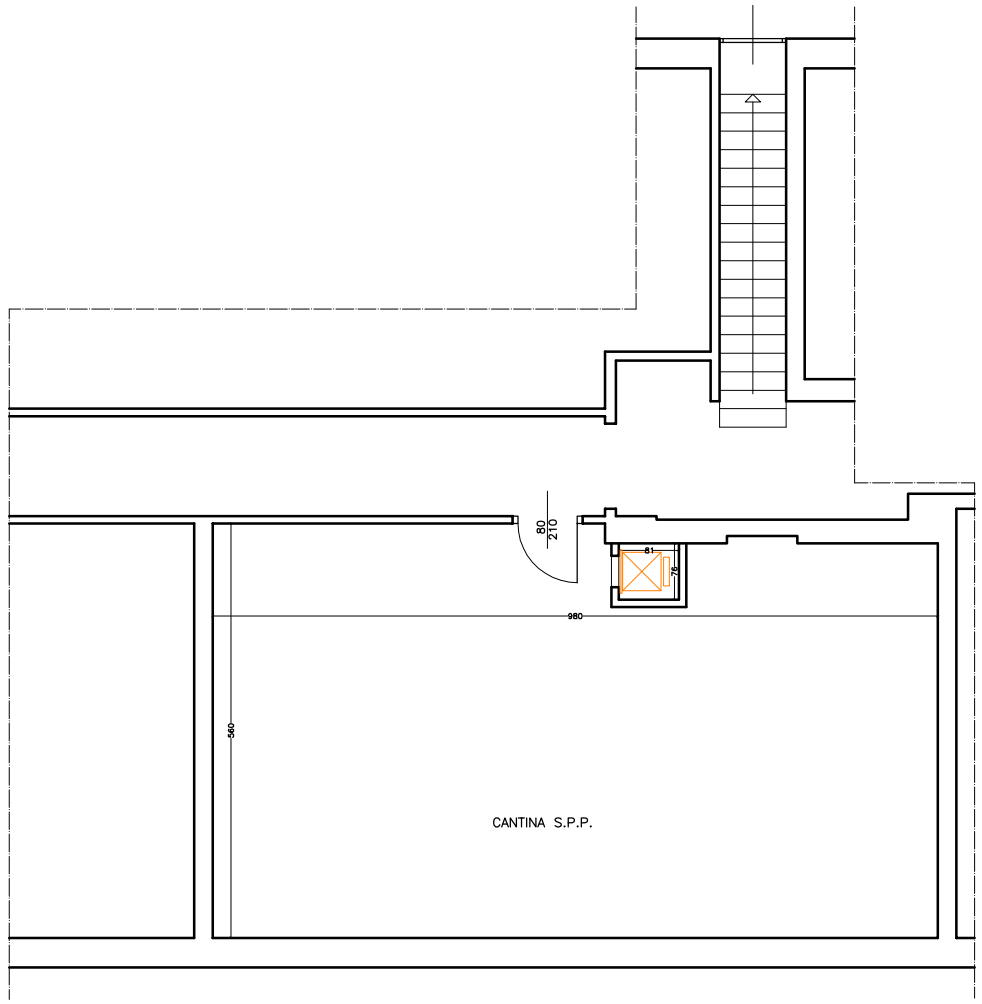


| | |
|---|---|
| **TEATRO 7 snc**<br>**via Civerchio 9 Milano** | |
| PROGETTO DI SISTEMAZIONE INTERNA DI LOCALE AD USO COMMERCIALE IN VIA THAON DI REVEL N°7 MILANO | Tavola: 3 |
| Oggetto: **PROGETTO DEF.**<br>PIANTE PIANO TERRA E INTERRATO E SEZIONI | Scala: 1:50<br>Data: 12/2006 |
| Arch. Paola Speranza<br>vicolo B. Botta, 5 – 27100 Pavia – tel. 338/7645681 | |